

# LOCATION PLAN

## MAHENDRA SHIPRA

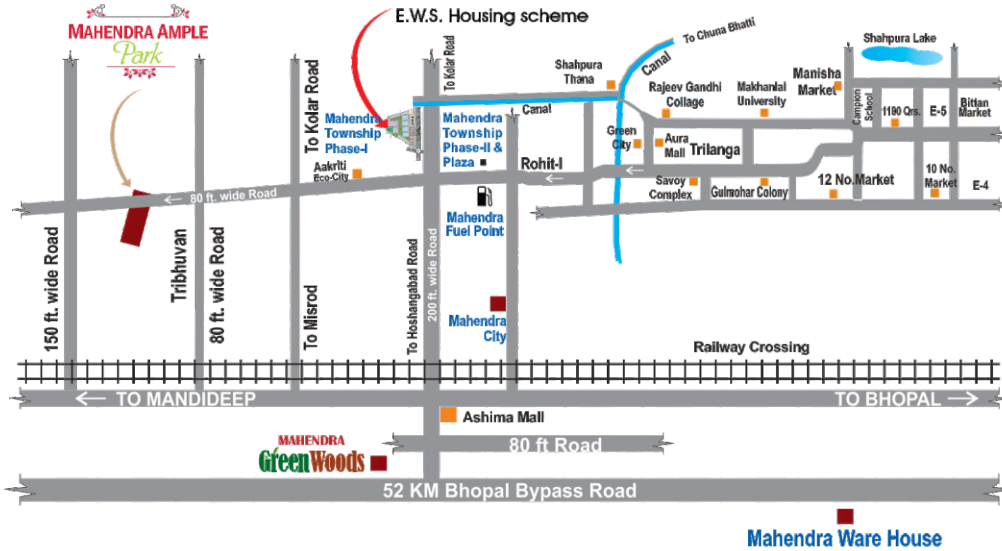

Site Address : **Mahendra Shipra**, Mahendra Township Phase-I  
E-8 Extn. Bawadia Kalan Bhopal. Tel.: 7024143668, 0755-3013668, 2551172



Architect :  
**PAHADE & ASSOCIATES**  
Ph.: 0755-4275874

Member  
**CREDAI**  
Confederation of Real Estate  
Developers' Associations of India

Project By



Office Address : Block-1, 1st Floor,  
Mahendra Business Square,  
E-8, Extension Bawadiakalan, Bhopal  
web :Mahendrabuilders.com

E-mail: mahendrabuilders@rediffmail.com • www.mahendrabuilders.in

[f/mahendrabuilders](https://www.facebook.com/mahendrabuilders) [/Mbdindia](https://www.instagram.com/Mbdindia)

All perspectives and dimensions are indicative and may change. Developer reserve the right to amend plans and specifications as may be required. Any information contained in the brochures is subject to change without prior notice at the sole discretion of the developer and can not form part of any agreement. All furniture and extra accessories in plans have aesthetic sense only and does not cover the part of the building supply. This brochure is purely conceptual and not a legal offering. All visual photograph are artists impressions.

# MAHENDRA SHIPRA

**E.W.S. Housing scheme**  
A Project by Mahendra Builders & Developers



Alp Graphics : 9827058525, 05

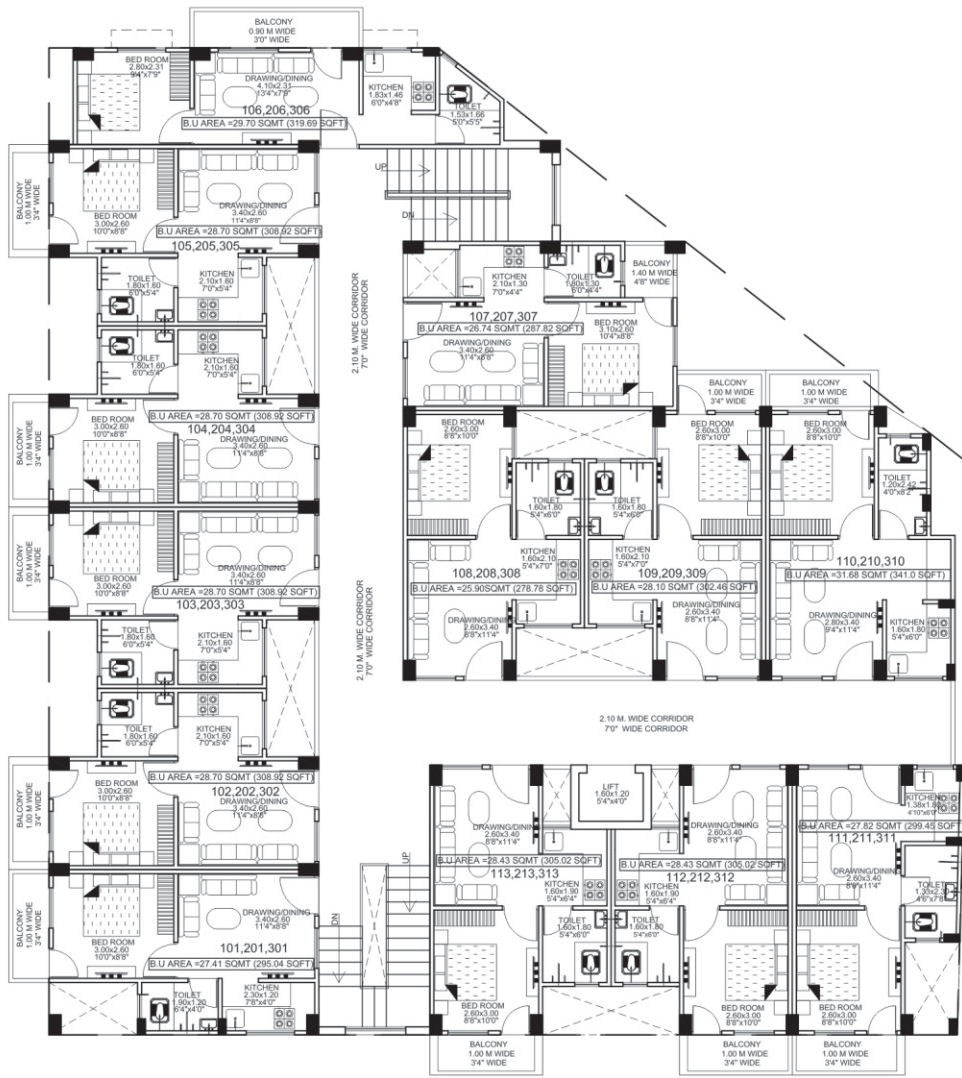

**TYPICAL FIRST, SECOND & THIRD FLOOR PLAN**  
 TOTAL B.U AREA = 335.18 SQMT (3610.00 SQFT)

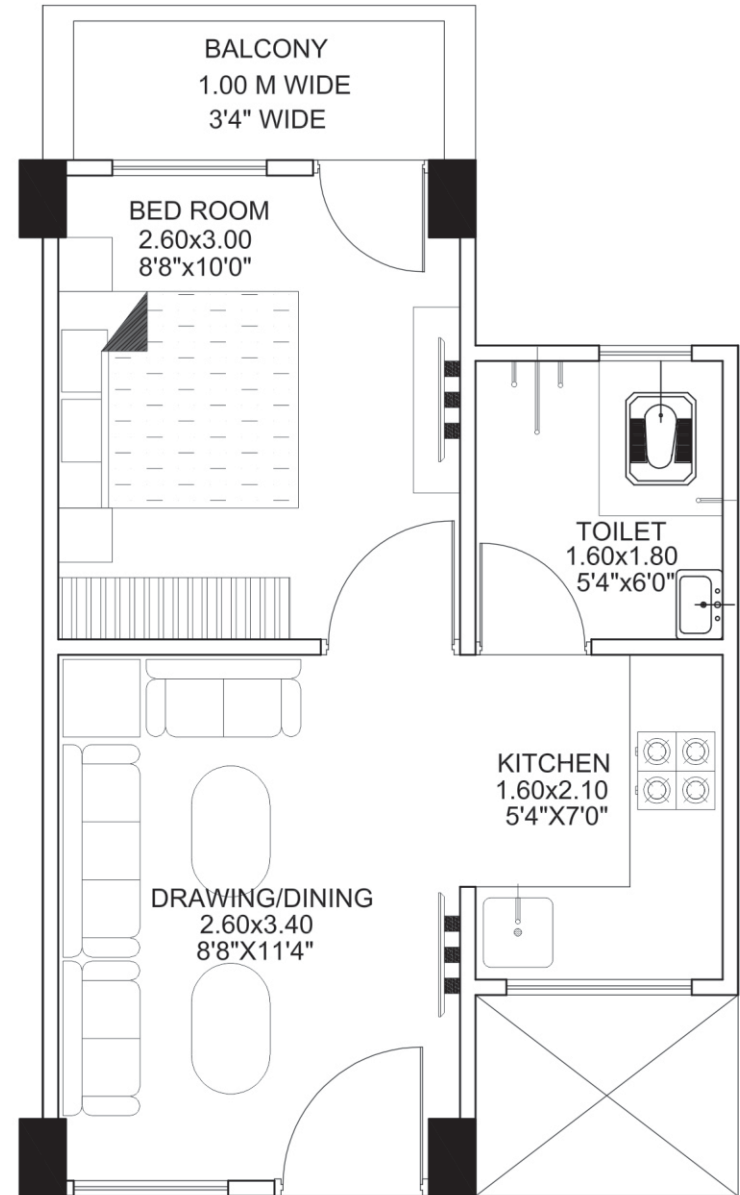
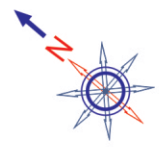

# सुविधाएं

- दो पहिया वाहन पार्किंग की सुविधा
- गार्डन
- मन्दिर
- लिफ्ट सुविधा
- कवर्ड कैम्पस