



Jatkhedi, Hoshangabad Road, Bhopal

Flats
you would
love to
live in.

MAHENDRA Sky



*Mahendra sky are high-Rise Apartments in the now famous
Mahendra Green Woods of Bhopal*

Project

After the popular success of Mahendra Township phase- I & II and Mahendra City. Mahendra Builders & Developers present you with a “ State of the Art” lifestyle concept of a prime location of Bhopal, named “ **Mahendra Sky**”.

Project Highlights

Pollution free atmosphere.

Round the clock Security.

Covered campus situated on a near 80 & 200 feet wide master plan road.

Club house & Swimming pool.

Beautiful land scalped open spaces.

Garden with children’s playground.

Under ground cabling and stylish external lighting.

Large shopping center.

Exclusive front elevation.

Loan facility available.

Promoters







Mahendra Builders, a professionally managed group in the Real Estate Industry, is a rare combination of vision, conceptualization, strength and quality consciousness. resource management is one of it’s proud skills. It has already build a strong pillar of popularity because of it’s attention and endurance to the basic needs paralleled with the luxurious desires of the common man. The Mahendra Township Phase - I & Phase- II and Mahendera City, Mahendra Plaza in E-8 Extn., Arera Colony have become the land mark of south Bhopal & Mahendra Green Woods at Jatkhedi, Hoshangabad Road, Bhopal.

They are also proud to present 154, Mahendra Complex at Zone - I, M.P. Nagar, Bhopal



MAHENDRA Sky

INDEX

-  Deodar
-  Amaltas
-  Palash
-  Gulmohar
-  Mahendra Sky
-  Club House

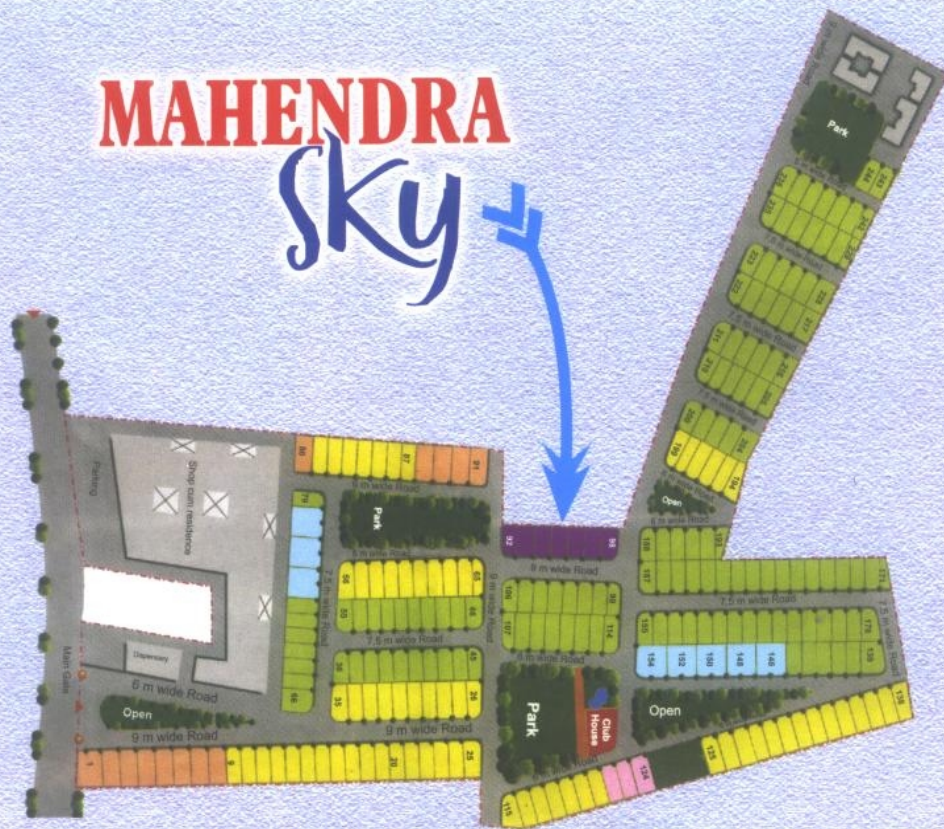

Location Plan

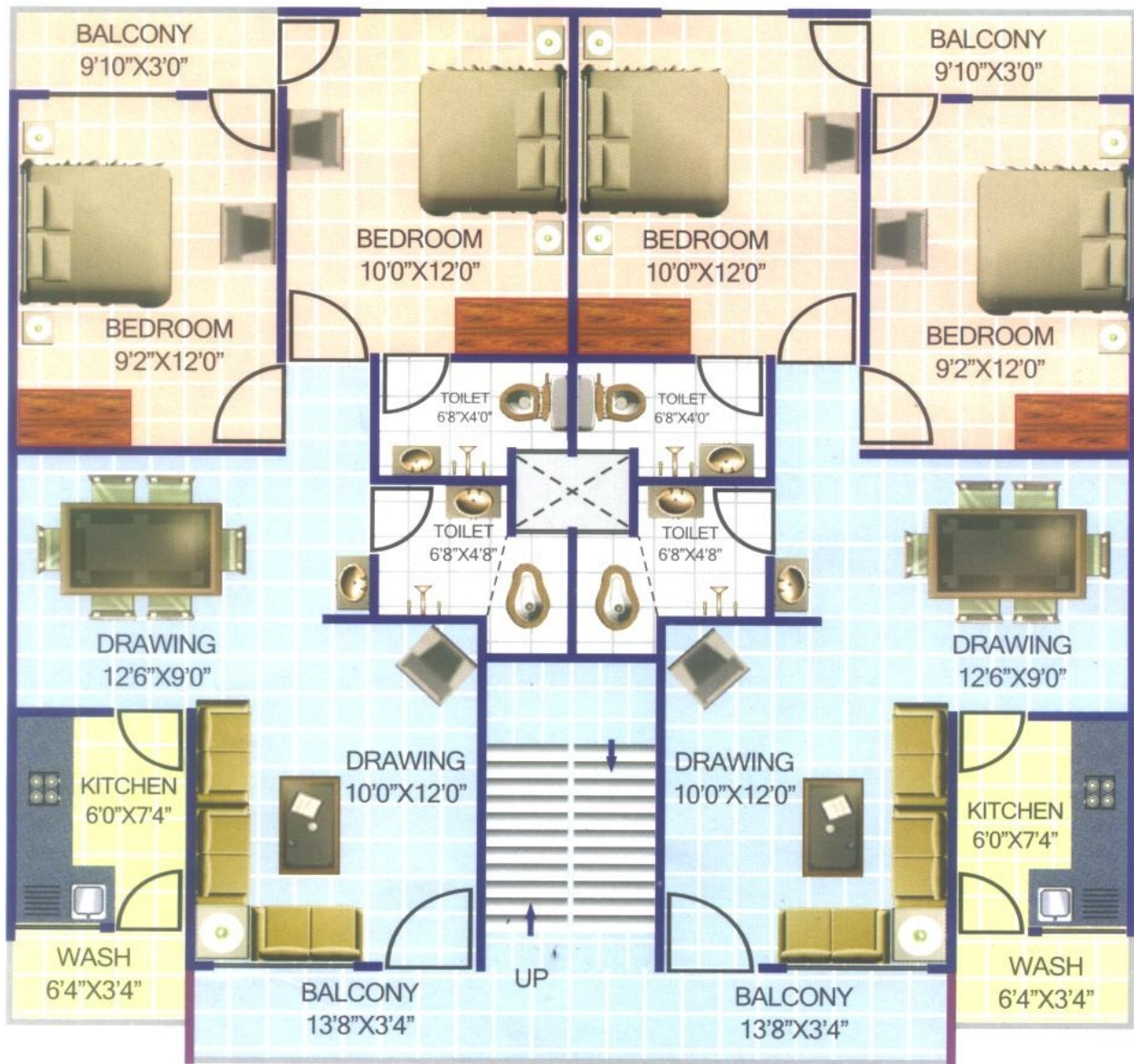

FIRST, SECOND & THIRD FLOOR PLAN

SBU 1060 sqf.

SBU 98.5 sqm.

Structure	:	R.C.C. Framed.
Walls	:	Brick masonry.
Flooring	:	Vitrified tile 2'x2' in Drawing cum Dining and all Bedrooms & Ceramic tiles in other spaces.
Toilets	:	Glazed tile upto 7ft. with matching ceramic wares and C.P. fittings, geyser power point in toilet and kitchen.
Kitchen	:	Black Granite stone platform, stainless steel sink, glazed titles dado up to 2 ft. from platform.
Door	:	Factory made flush doors with Wooden frames, Attractive laminated Teak finish main door.
Window	:	Powder coated Aluminum section, sliding windows with fixed M.S. grill.
Water supply	:	Concealed water lines with individual overhead water tank.
Electrification	:	Concealed copper wiring with modular switches, MCB's, T.V. & telephone points.
Painting	:	External walls finished with weather proof acrylic paint & internal wall with oil bound distemper, Enamel paint on steel & wood works.
P.O.P.	:	Cornice & Beading in Drawing, Dinning & All Bedrooms.

Specifications

Location Plan

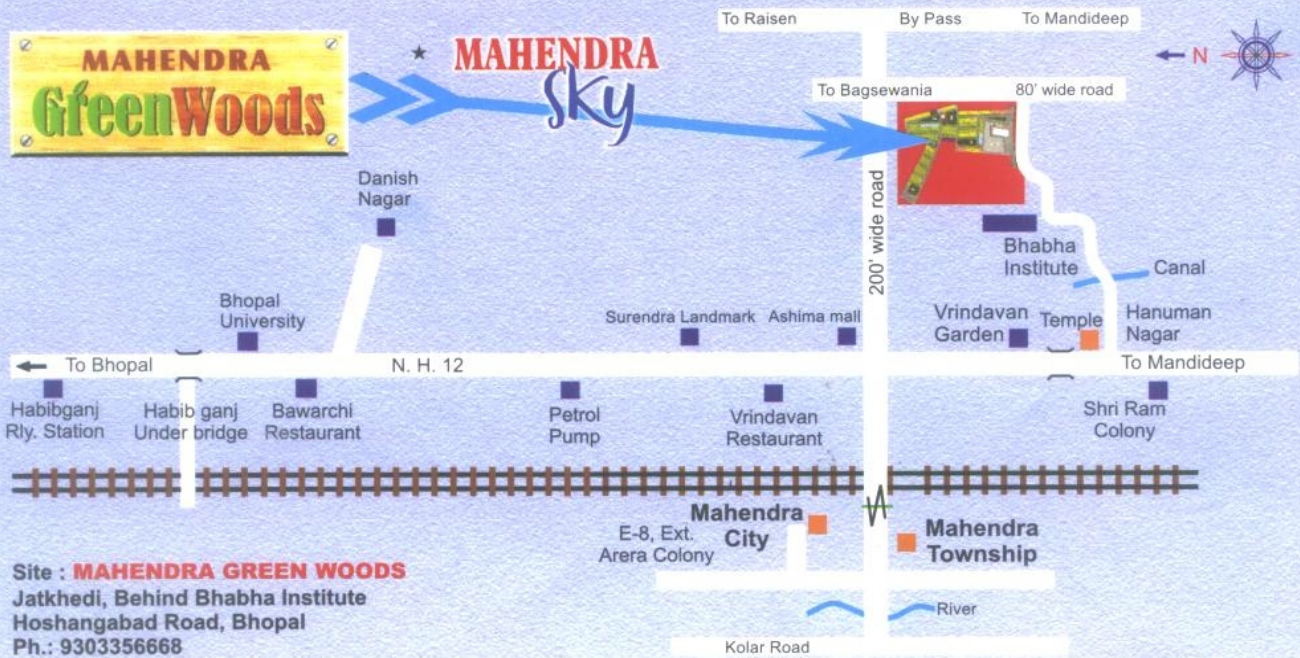

MAHENDRA

BUILDERS & DEVELOPERS



Architect :

PAHADE & DASGUPTA ASSOCIATES

Ph.: 0755-4275874

Mahendra Complex, 154, Zone-I M.P. Nagar, Bhopal, Ph.: 0755-2551172,3013668
 Website : www.mahendrabuilders.com, E-mail : mahendrabuilders@rediffmail.com

All perspectives and dimensions are indicative and may change. Developer reserve the right to amend plans and specifications as may be required. Any information contained in the brochures is subject to change without prior notice at the sole discretion of the developer and can not form part of any agreement. All furniture and extra accessories in plans have aesthetic sense only and does not cover the part of the building supply. This brochure is purely conceptual and not a legal offering. All visual photograph are artists impressions.